

ORENBURG  
AKTYUBINSK

ORENBURG

AKTOBE  
(AKTYUBINSK)

NOVOTROIITSK

Shubarkuduk

Kandyogash

Temir

Zharkamys

Kulsary

Shalkar

MEGODZHARY MOUNTAINS

Chalkor lake

Oventiy

Karatobe

Saghyz lake

Saghyz

Uil

Emba

Emba

Baizhaya Koyakovo

Alimbetovka

Oporniy

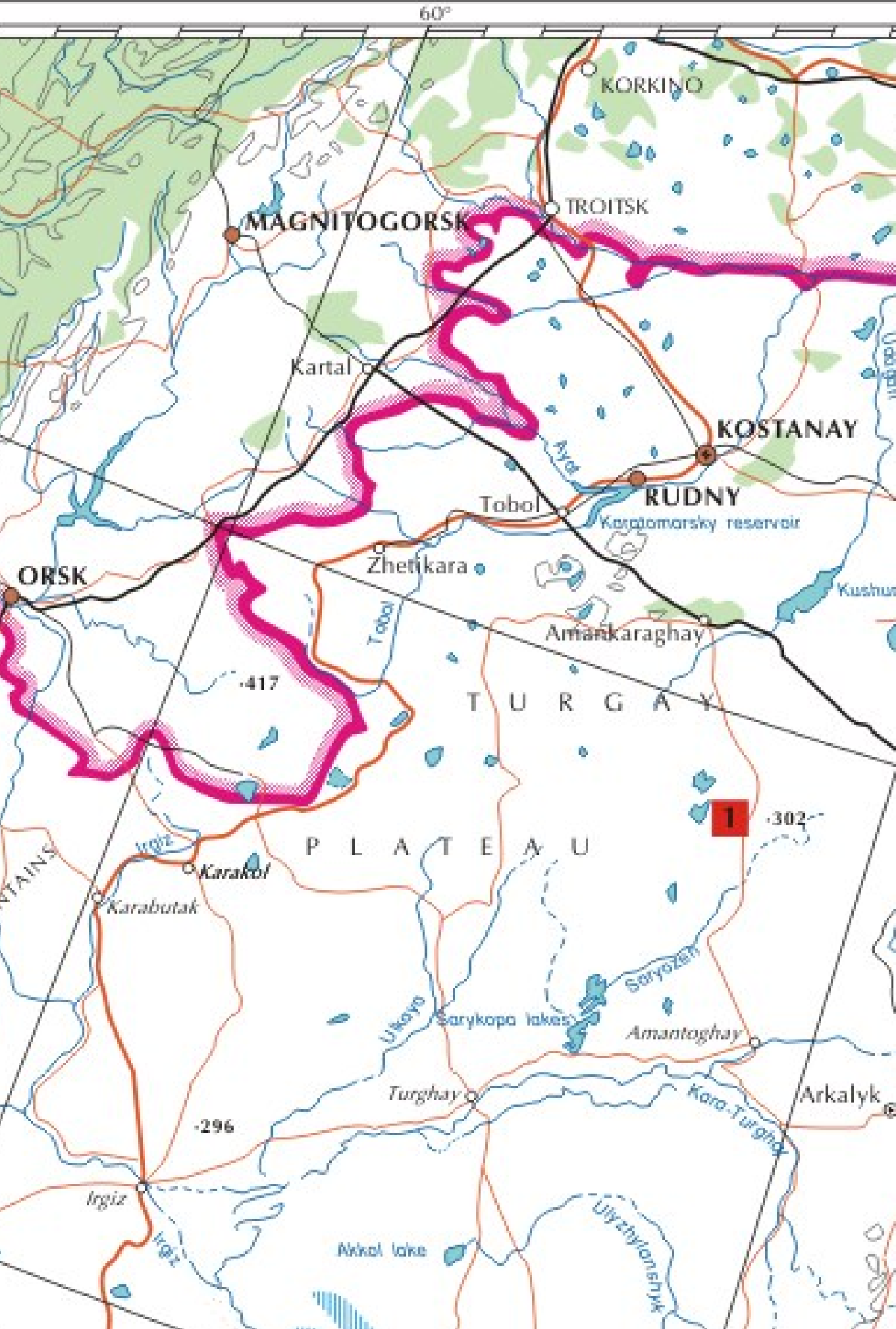

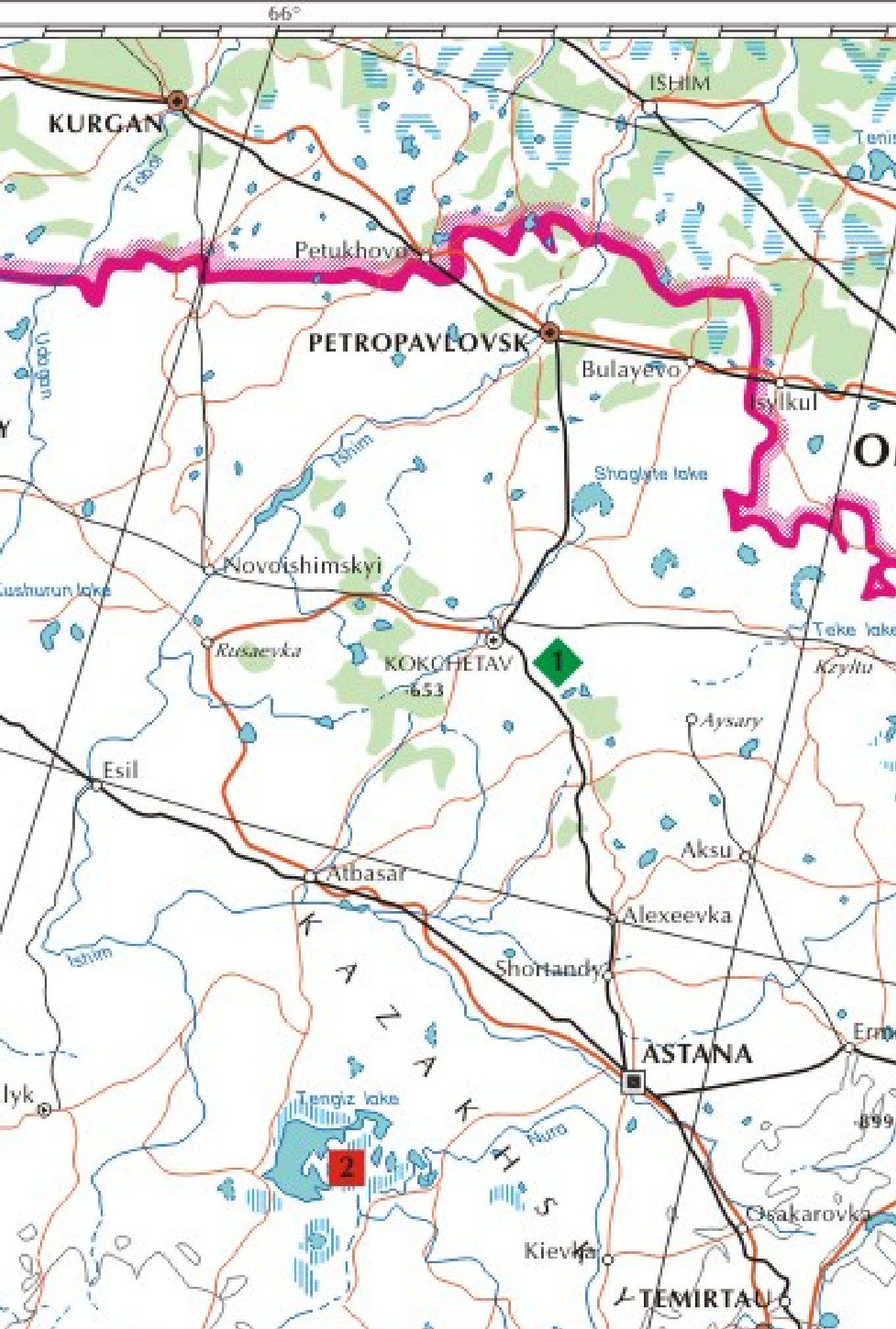

66°

KURGAN

ISHIM

Petukhova

PETROPAVLOVSK

Bulayevo

Novoishimskiy

KOKCHETAV

653

Esil

Rusaevka

Albasat

Aksu

Alexeevka

Shortandy

ASTANA

Tengiz lake

2

Kievka

TEMIRTAU

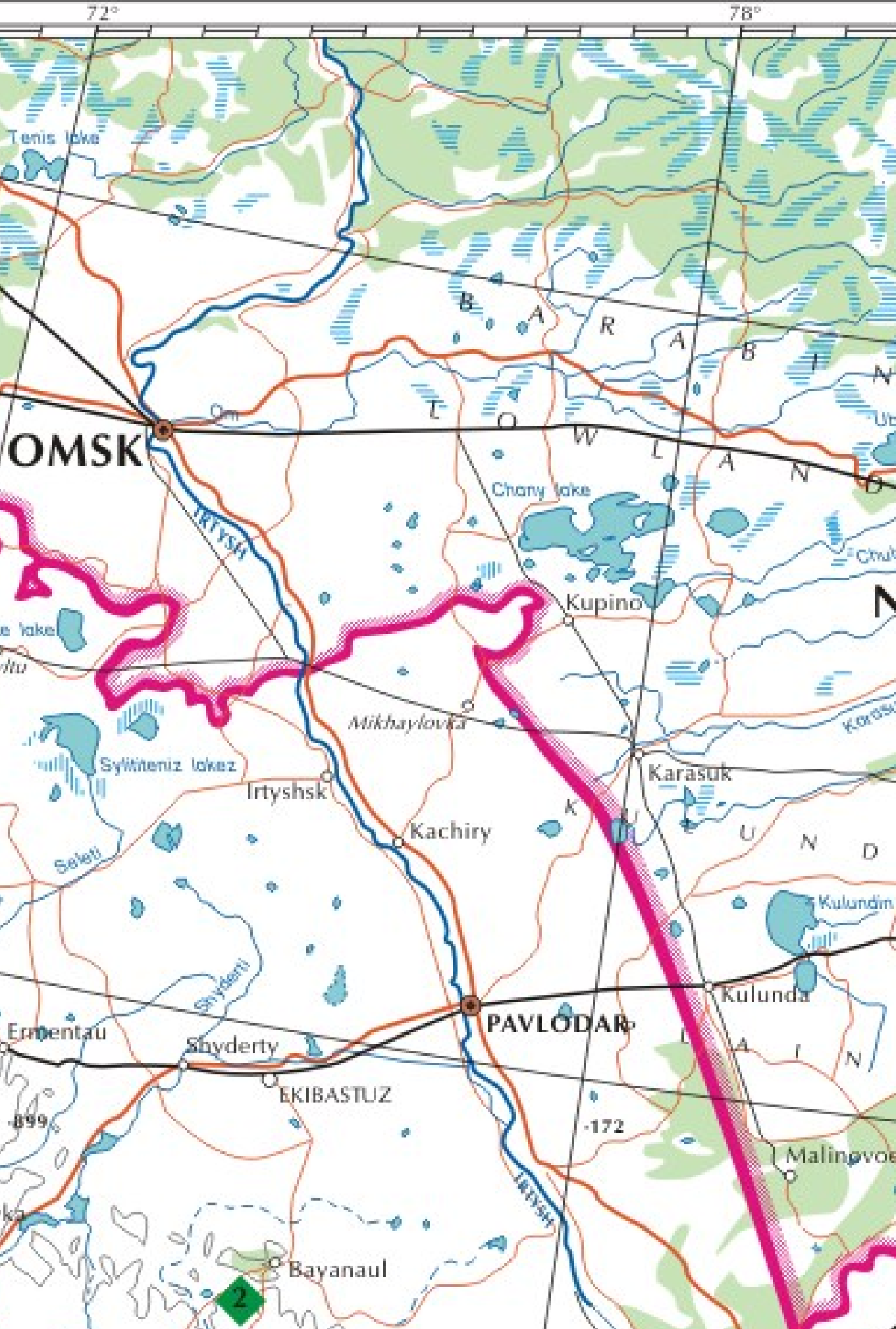

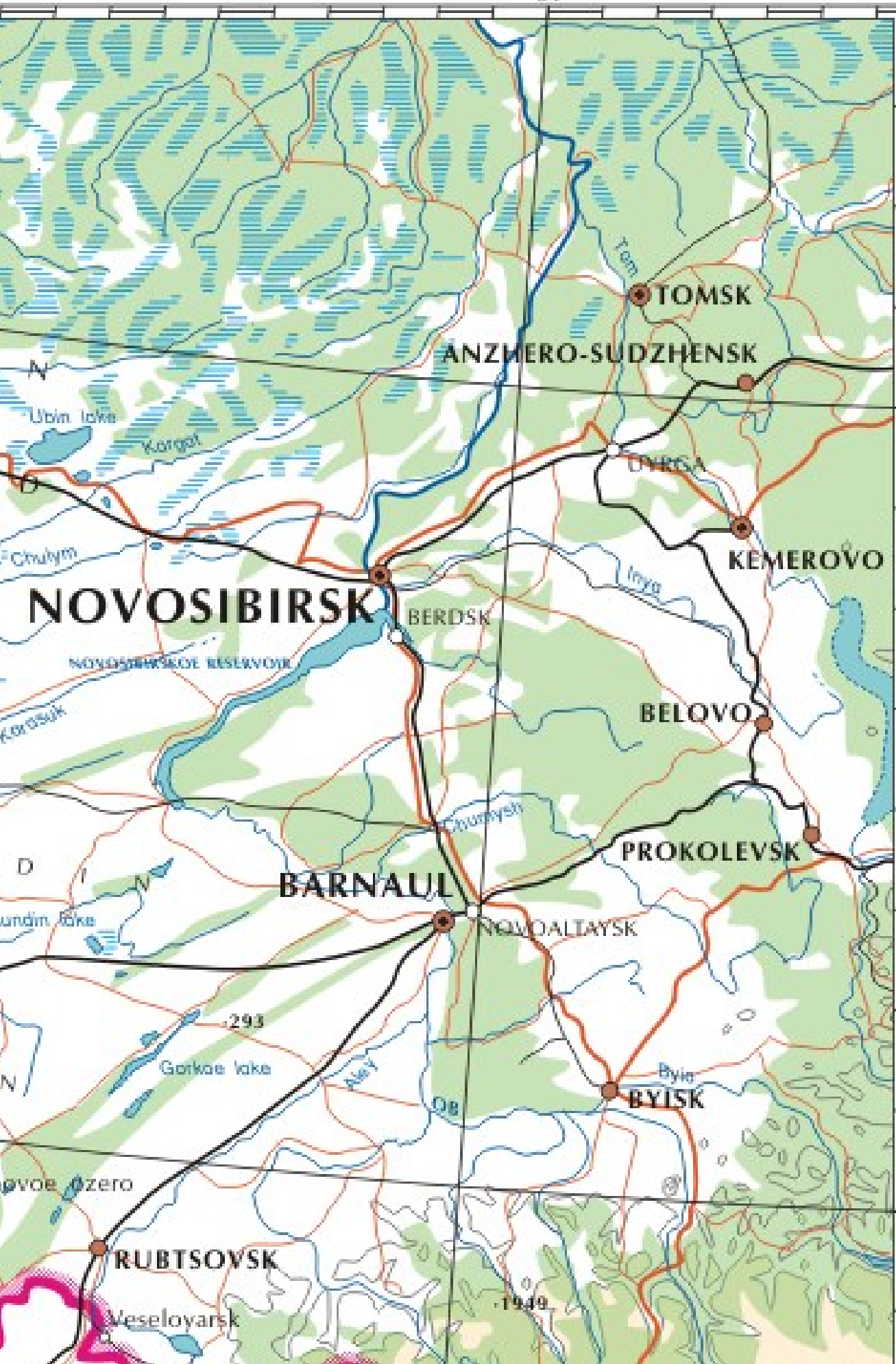

**NOVOSIBIRSK**

**TOMSK**

**ANZHERO-SUDZHENSK**

**KEMEROVO**

**BELOVO**

**PROKOLEVSK**

**BARNAUL**

**NOVOALTAYSK**

**BYISK**

**RUBTSOVSK**

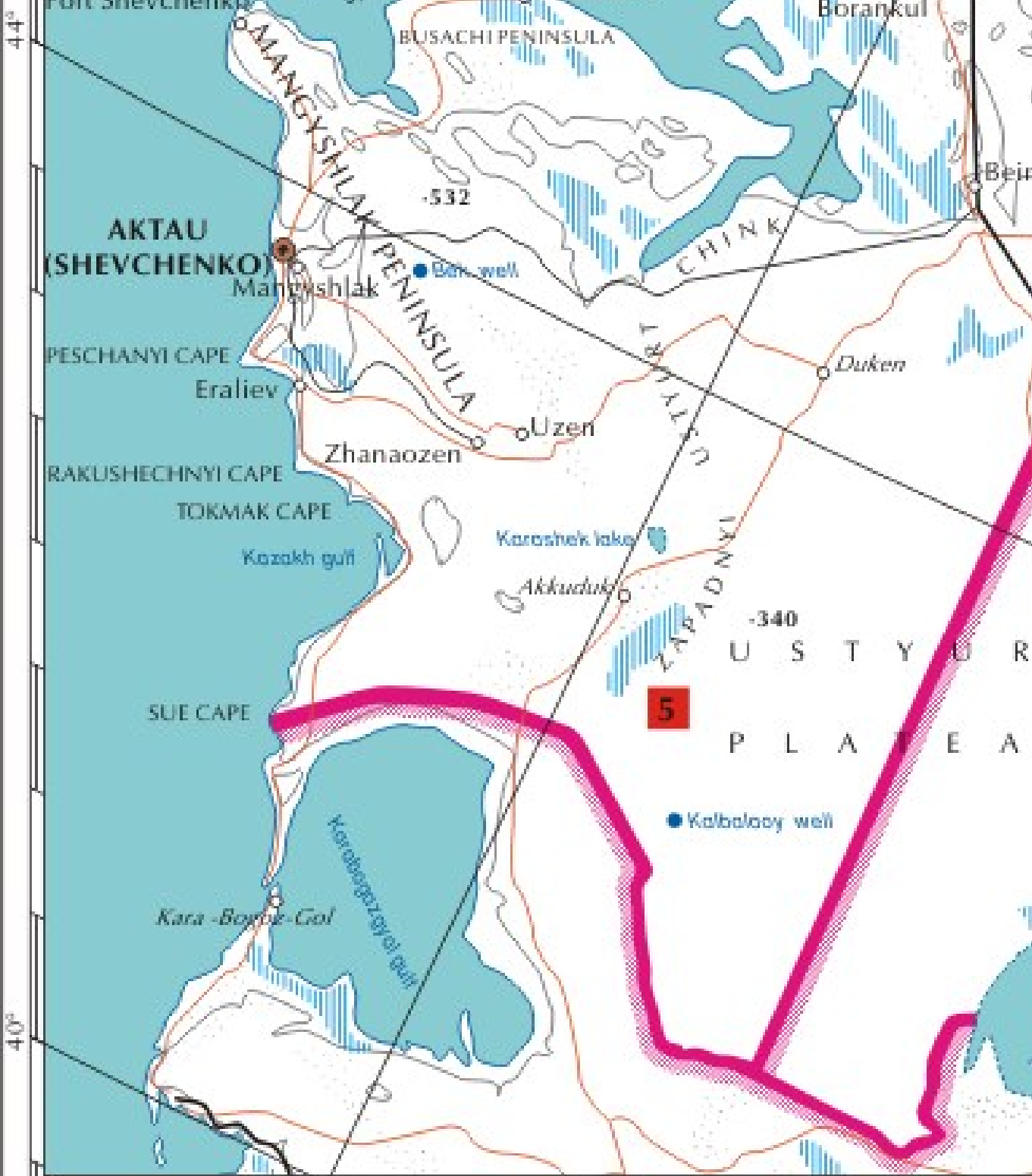

K A Z A

SCA

CONVI

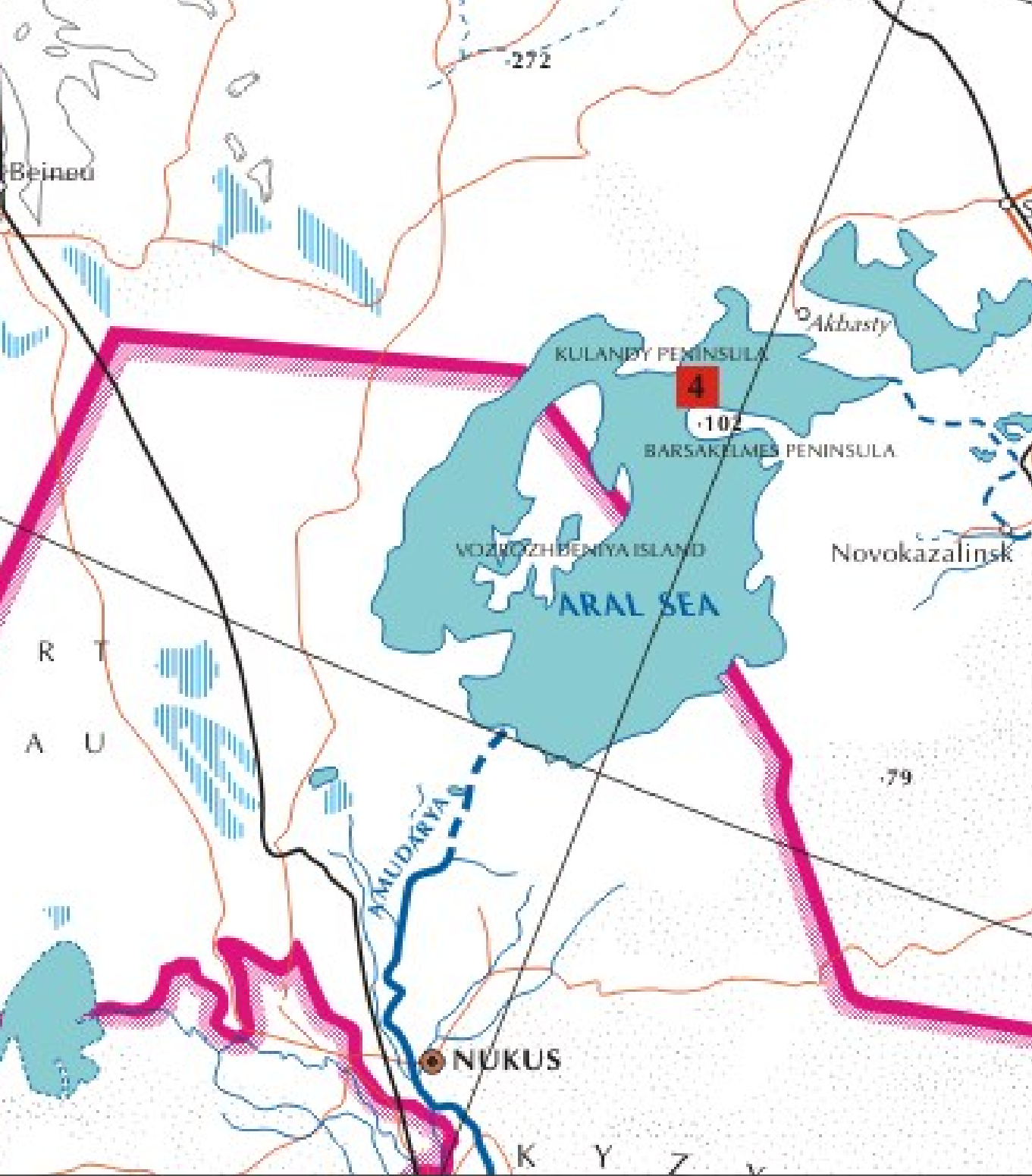

**A K H S T A N**

SCALE 1:3 700 000

**CONVENTIONAL SIGNS**



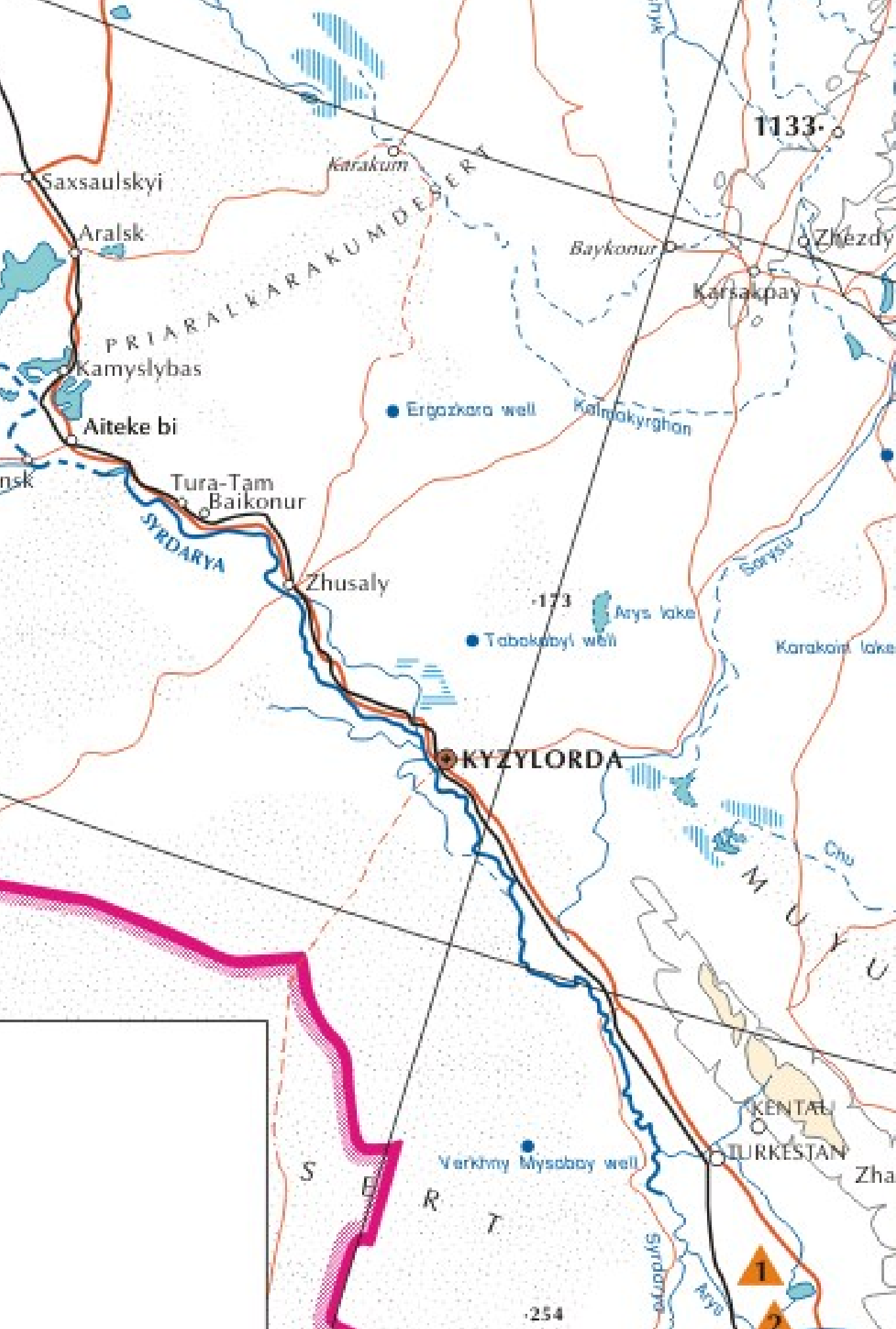

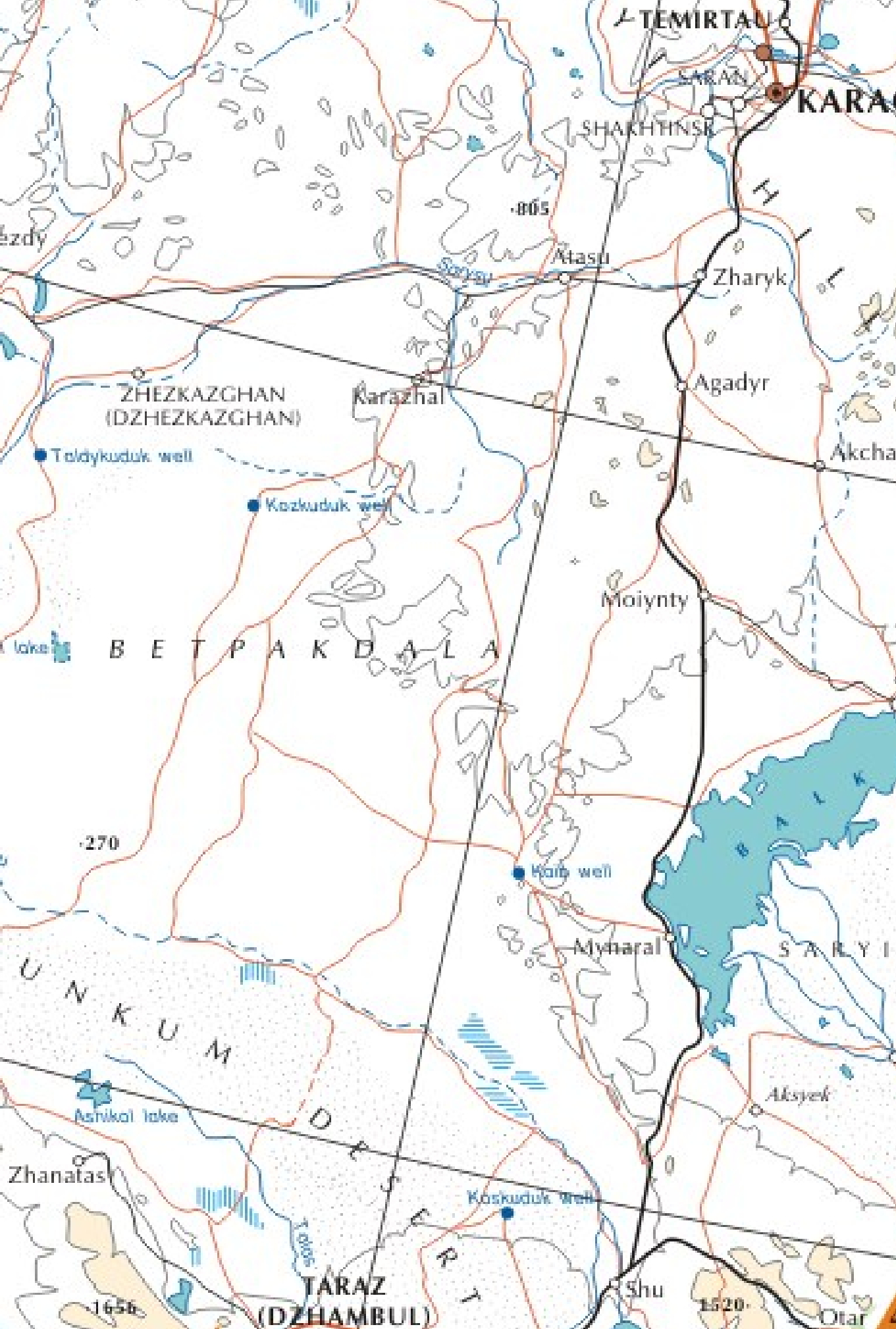

TEMIRTAU

KARAKUM

KARAKUM

SHAKHYNSE

1005

Atasu

Zhar'yk

Agadyr

ZHEZKAZGHAN  
(DZHEZKAZGHAN)

Karakum

Akcha

Taldykuduk well

Kozkuduk well

B E T P A K D A L A

Mairynty

270

Karb well

Mynaral

SARYY

Aksyek

U N K U M

Ashikol lake

Zhanatas

Kaskuduk well

TARAZ  
(DZHAMBUL)

Shu

1620

Otar

1656

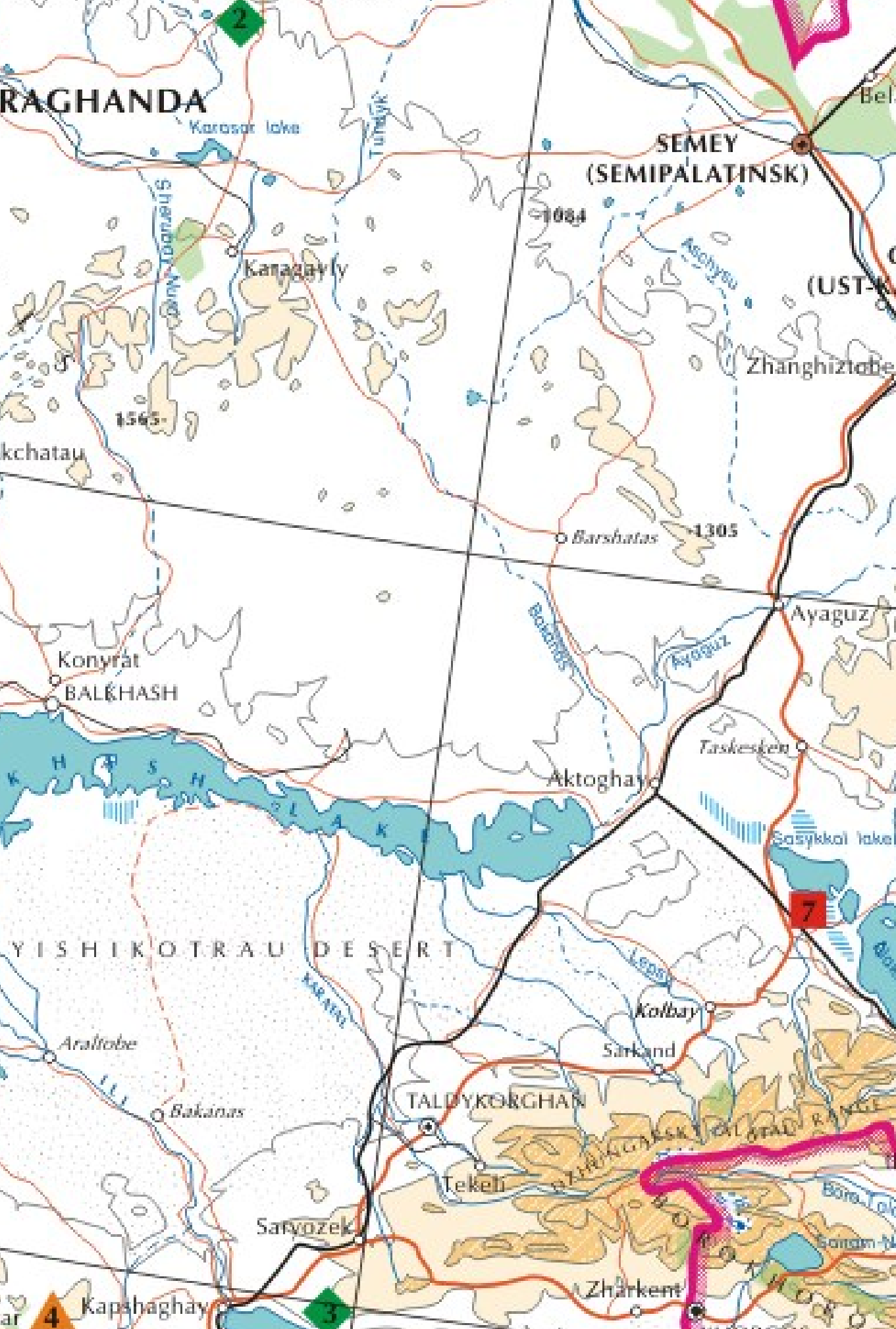

RAGHANDA

Karasor lake

Turgayk

SEMEY  
(SEMIPALATINSK)

Karagayly

1084

Ashyru

(UST-K)

Zhanghiztobe

1565

kchatau

Barshatas

1305

Konyrat

BALKHASH

Ayaguz

Aktoghay

Taskesken

Sasykkol lake

YISHIKOTRAU DESERT

Araltobe

Bakatas

TALDYKORGHAN

Sarkand

Kolbay

Sarvozek

Tekeli

Zharkent

Baranok



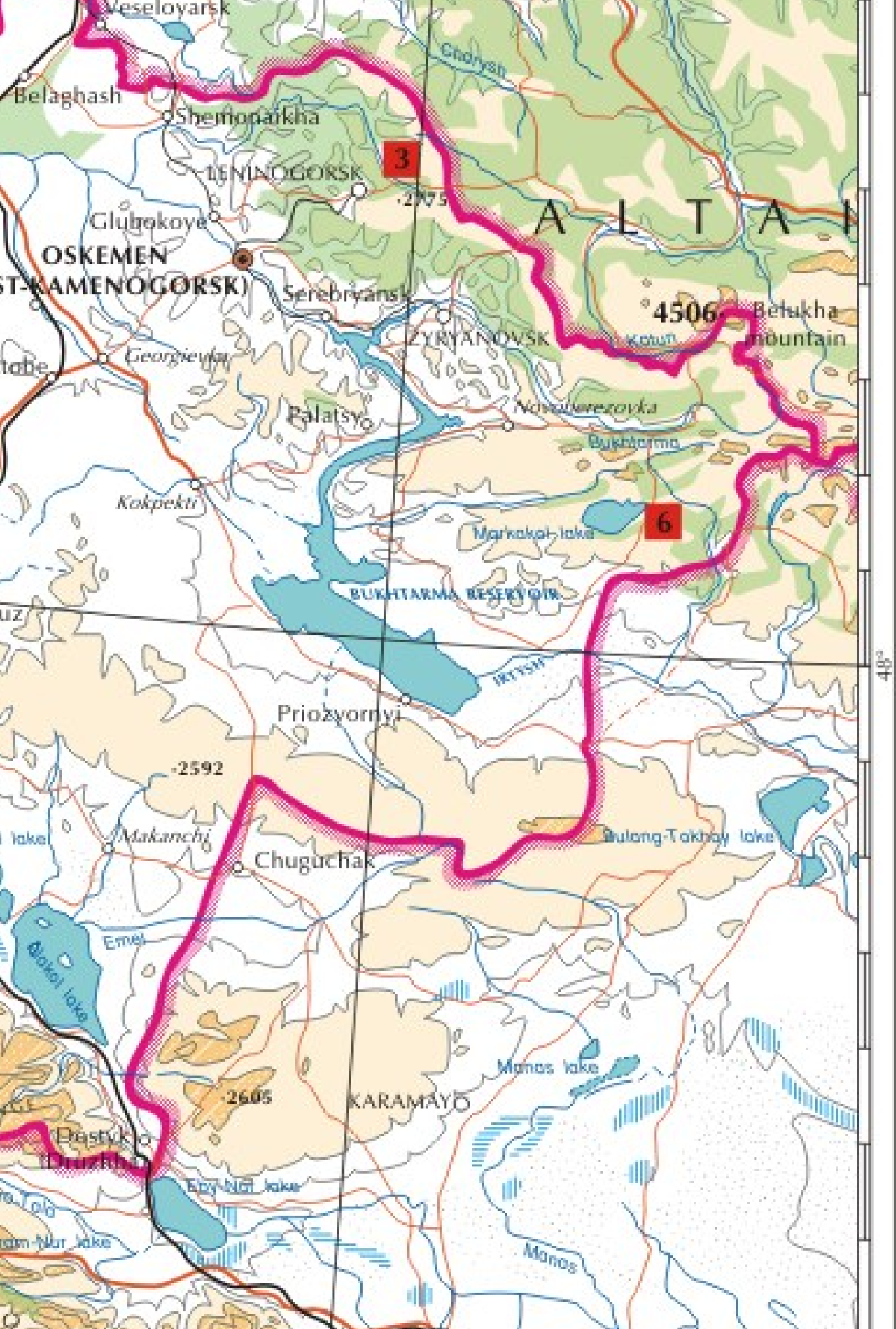

Sangm-n

Kapshagay

ar



## INABITED LOKALITIES

-  The capitals of the States
-  Region centres
-  District centres
-  Other inhabited localities

## NATUR

 NATURAL RESERVES

- 1 – Naurzumskiyi
- 2 – Kurgaldzhinskyyi
- 3 – Zapadno-Altayskiy
- 4 – Barsa-Kelmes
- 5 – Usturtskyi
- 6 – Markakolskiy
- 7 – Alakolskiy
- 8 – Aksu-Dzhabaglyi
- 9 – Almatinskiy

 STATE NATIONAL

- 1 – Kokshetauskiy
- 2 – Bayanaulskiy
- 3 – Altyn-Emel
- 4 – Ile-Alatau

# CONVENTIONAL SIGNS

 State Borders

## COMMUNICATIONS

tes  Railways

 Republican automobile roads

 Other automobile roads

ties

## NATURAL RESERVE FUND

NATIONAL PARKS



HIGHLIGHTS OF NATURE AND ARCHITECTURE

skyi

skyi

el

1 – Mausoleum Arystan-Baba

2 – Ruins Otrar

3 – Mausoleum Aisha Bibi and Babadji Khatum

4 – Tamgaly Petroglif

5 – Charynskaya yasenevaya rosha

6 – Charyn canyon



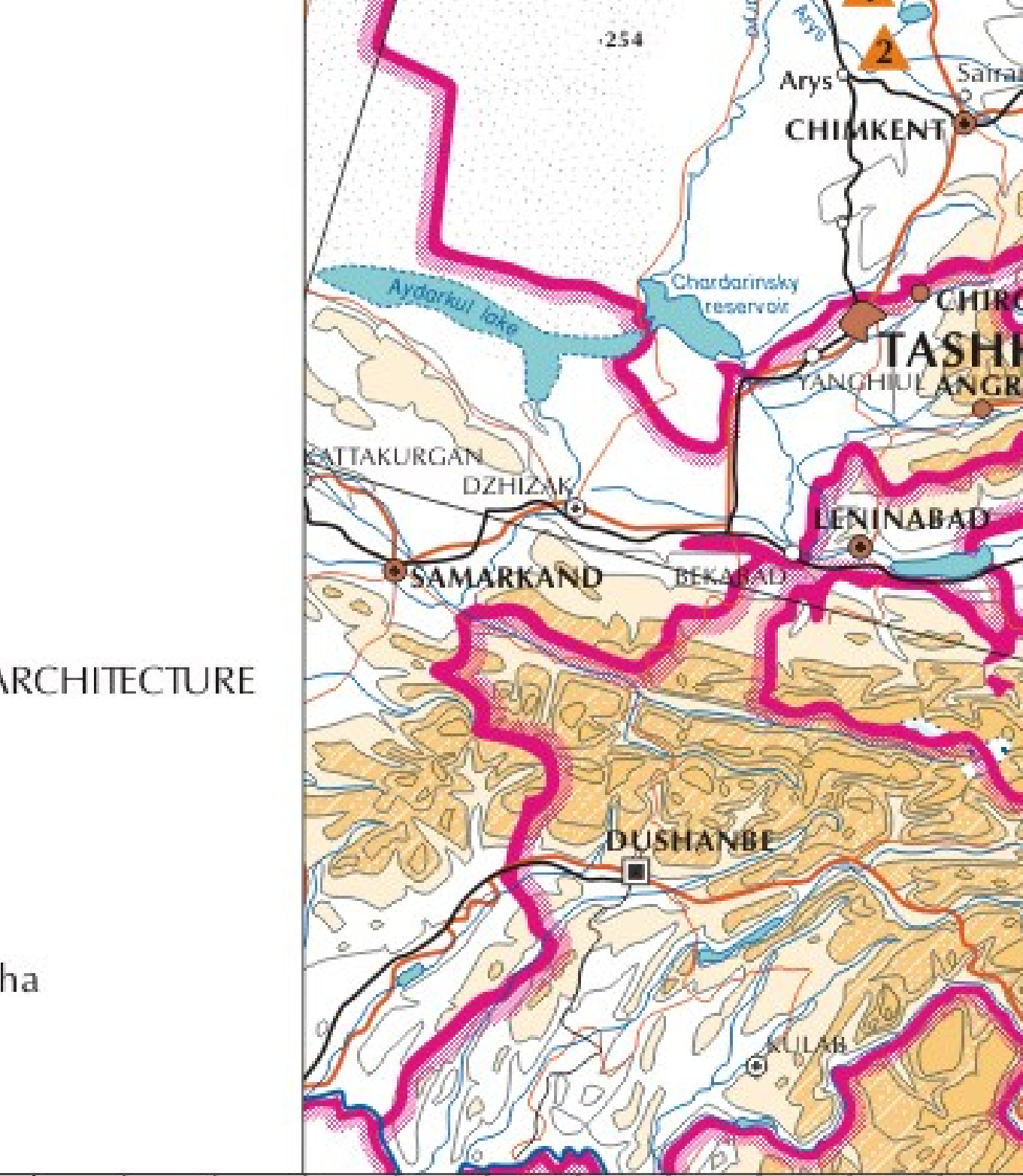

ARCHITECTURE

ha

66°

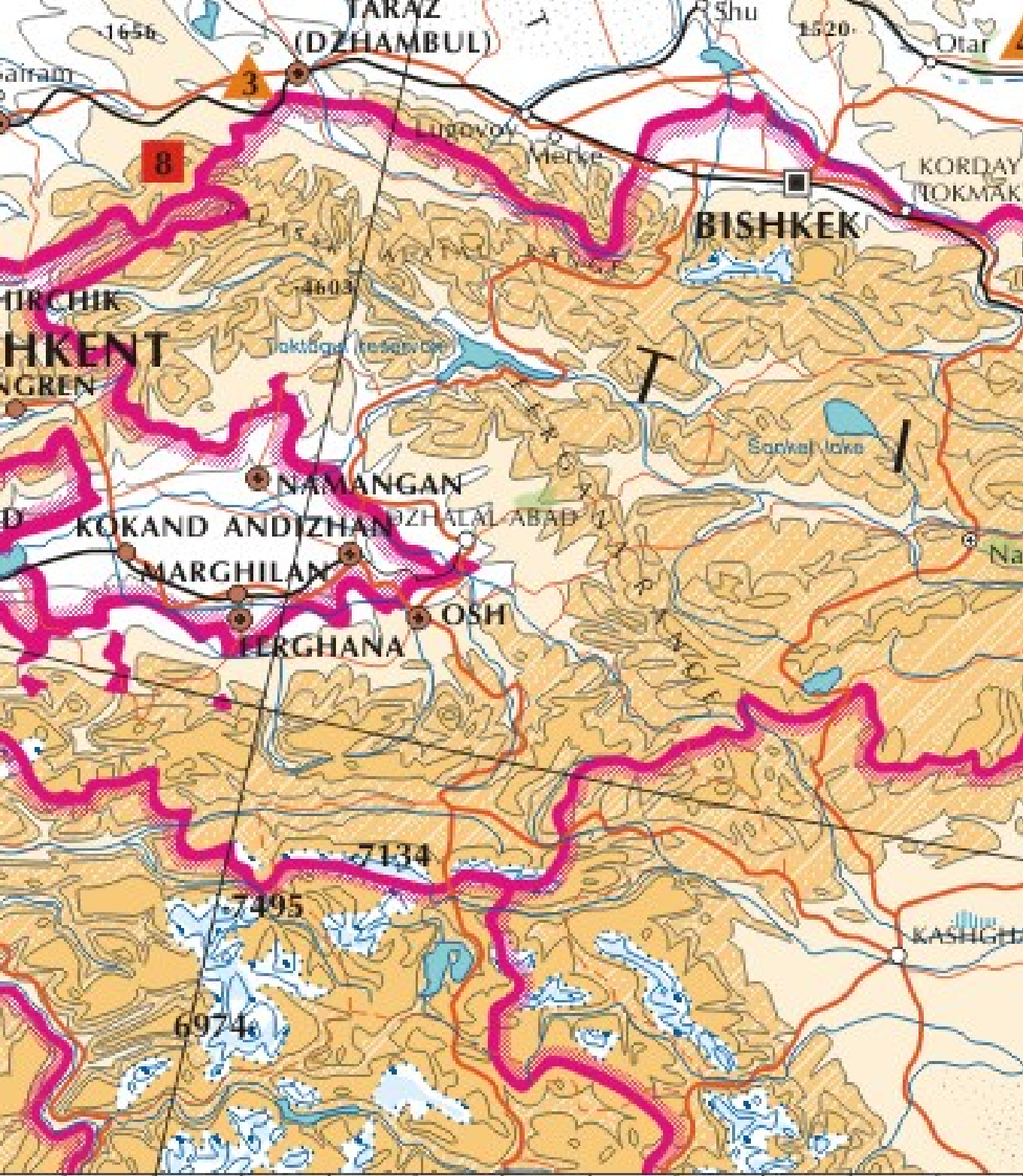

72°





78°

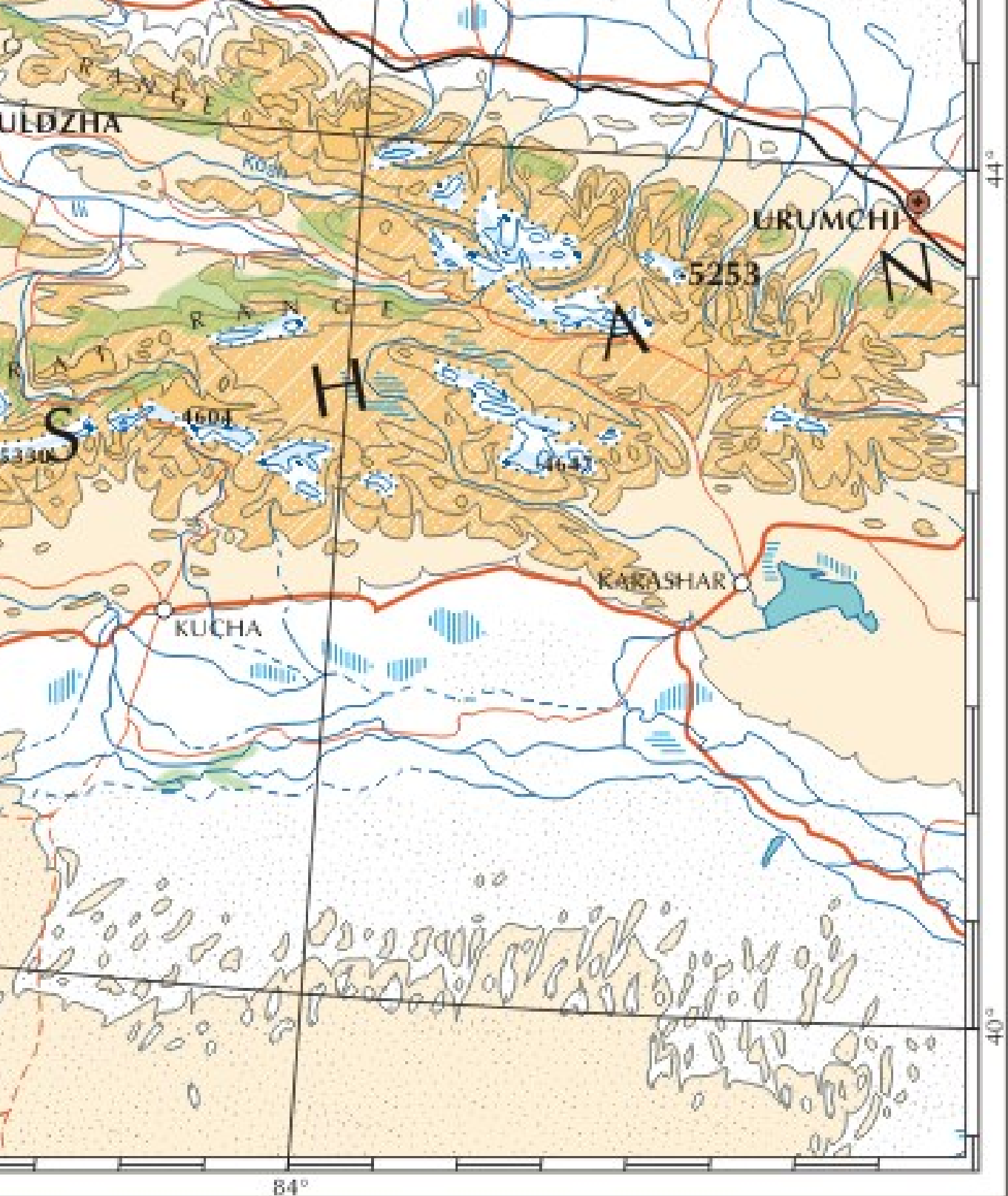

84°

40°

44°